

# MID-ATLANTIC CATTLE SALES

*A family owned and operated livestock video auction  
with 30+ years of livestock marketing experience.*

---

**MAY 4, 2021**  
**TUESDAY AT 1:00 PM EDT**

**WWW.MACSVIDEO.COM**



**Mid-Atlantic Cattle Sales, LLC**  
28978 Misenheimer Rd. Richfield, NC 28137  
704-322-0840 • 704-322-9770  
info@macsvideo.com



# Video Sale INFORMATION

Video sales are a marketing mechanism that have grown in popularity due to the opportunities they present to producers who deal in large numbers of stocker and feeder cattle. Cattle are generally marketed in trailer-load lots weighing approximately 48,500 pounds; however, we can also sell "partial loads" if there are not enough cattle to make a full trailer-load. Before the sale, a representative from MACS goes to the farm to record video of the cattle while also documenting important information about the cattle including breed, frame, muscling, and fleshing as well as health and nutrition programs. *The following catalog provides this information from our consignors and contractors to assist with marketing the consigned cattle. If you have any questions regarding the stated information, please contact a MACS representative listed throughout this catalog.*

## SALE DATE & TIME:

Tuesday - May 4, 2021

1:00 pm edt. | 12:00 pm cdt.

## CONTACT:

Marcus Harward .....704-322-0840

Brooke Harward .....704-322-9770

See our website for MACS representatives' contact information.

## WEBSITES:

[www.MACSvideo.com](http://www.MACSvideo.com)

View catalog, videos, and additional updates online on our website.

[www.vimeo.com/macsvideo](http://www.vimeo.com/macsvideo)

All videos of sale cattle are posted directly on our video page listed above.

## ANNOUNCEMENTS:

Announcements made on sale day will take precedence over what is stated in the catalog.

## TERMS & CONDITIONS:

- Most loads have weight stops at 25-50 lbs. over the base weight. The individual weight stops are posted on each lot.
- Cattle that are picked up after the stated delivery dates will be subject to a 2# per day increase on the base weight and any weight stops for each day late after the last stated delivery date.
- Payment by Buyer is due to Mid-Atlantic Cattle Sales at such times as the value of the cattle is determined based on weight (subject to condition), price (subject to condition), and any other conditions stated at time of sale. All payment due will be in accordance with USDA P & S prompt pay policy.



Family owned and operated since 2010

## Bidding Options

We want to offer you the best opportunities we can to participate in our sales each month. Below are three options for bidding on the sale.

### 1. Conference Call

The most common resource used is our conference call line. Contact Marcus or Brooke prior to the sale to receive a buyer's number. After 12:45 est. on sale day, you can call the auction number to listen and bid on the sale. *Please keep background noise to a minimum as we will have multiple people on the line.*

**CALL-IN NUMBER: 1-866-906-9888**

**PASSCODE: 9461720 #**

When asked for your name, you may state your name OR simply press the # sign to enter the call.

**To mute your phone, press \*6. To un-mute, press \*6 again.**



### 2. Internet Viewing & Bidding

To view the sale or bid online, visit [www.DVAuction.com](http://www.DVAuction.com). Find the "Mid-Atlantic Cattle Sales (Richfield, NC)" sale and click on "Details." From this page you can view the catalog, videos, or log in to watch the sale. If you have an account, log in and view the sale. If you do not, you must create an account under the "Create New Account" tab in the upper left hand corner of the screen. You will need to confirm this account through your e-mail. It is best to do this at least a day before the sale.

**You DO NOT have to be approved just to watch the sale but you will still need to create an account with DVAuction.**

**To register for a buyer's number, call Brooke at 704-322-9770 prior to the sale to be approved to bid online.**

### 3. Absentee Bidding

For people who can not view the sale at sale time, we have independent contractors who can assist you with absentee bidding. Contact Marcus at 704-322-0840 for more information.

*"Her children arise and call her blessed; her husband also, and he praises her: "Many women do noble things, but you surpass them all.""*

**PROVERBS 31:28-29**

# TABLE OF CONTENTS

## TUESDAY - MAY 4, 2021 - 1:00 PM

Video Sale Information	Page 2
Table of Contents	Page 3
Lot 1121 1 Load Steers 575 lbs. Layton & Flat Swamp Farms Inc	Page 4
Lot 1122 1 Load Steers 725 lbs. TNT Family Farms	Page 4
Lot 1123 1 Load Steers 775 lbs. Rocking H Cattle Co *GAP VNB NHTC CARE	Page 5
Lot 1124 1 Load Steers 775 lbs. Donald Chriscoe Farm *	Page 5
Lot 1125 1 Load Steers 850 lbs. Vannoy Family Farm *	Page 6
Lot 1126 1 Load Heifers 575 lbs. Hannah Cattle Company	Page 6
Lot 1127 1 Load Heifers 620 lbs. Rosenbaum Feeder Cattle	Page 7
Lot 1128 1 Load Heifers 715 lbs. Rosenbaum Feeder Cattle	Page 7
Lot 1129 2 Loads Heifers 745 lbs. Rocking H Cattle Co *GAP VNB NHTC CARE	Page 8
Lot 1130 0.7 Load Heifers 750 lbs. Vannoy Family Farm *	Page 8
Lot 1131 1 Load Heifers 760 lbs. Hemric Farms *GAP	Page 9
Lot 1132 2 Loads Heifers 775 lbs. Donald Chriscoe Farm *	Page 9
Lot 1133 1 Load Heifers 785 lbs. Ridgecrest Farms	Page 10
Lot 1134 1 Load Steers 775 lbs. Willis Farms	Page 10
	Heifers 775 lbs.
Upcoming Graded Feeder Calf Sales	Page 11
Upcoming Video Sales	Page 12

\* = All-Natural    GAP= GAP Certified    VNB= Verified Natural  
NHTC= Non-Hormone Treated    CARE= BeefCARE Certified

Most loads have weight stops at 25-50 lbs. over the base weight.

**UPDATE:** The individual weight stops are posted on each lot. Cattle that are picked up after the stated delivery dates will be subject to a **2# PER DAY** increase on the base weight and any weight stops for each day late after the last stated delivery date.

To view the sale or bid online, visit [www.DVAuction.com](http://www.DVAuction.com). Find the "Mid-Atlantic Cattle Sales (Richfield, NC)" sale and click on "Details." From this page you can view the catalog, videos, or log in to watch the sale. If you have an account, log in and view the sale. If you do not, you must create an account under the "Create New Account" tab in the upper left hand corner of the screen. You will need to confirm this account through your e-mail.

**You DO NOT have to be approved for a buyer's number just to watch the sale but you will still need to create an account with DVAuction.**

**Lot 1121 1 Load of STEERS**

Price: \$ \_\_\_\_\_ Buyer # \_\_\_\_\_

**Layton Farms & Flat Swamp Farms Inc**  
 Louisburg, NC - 30 miles northeast of Raleigh, NC

**Home-Raised, Backgrounded, Weaned**

**Base Weight: 575 lbs. Wt. Stop: 610 lbs. Variance: 200 lbs.**

**Pickup Date:** May 13-18 **Estimated Head Count** 81

**Slide/Shrink:** 2% shrink and slide \$10/cwt topside only

**Weigh:** Certified ground scales at farm

**Notice to load:** 48 hours **Weaned:** 45+ days

**Colors:** 97% blk/bwf, 2 hd red/rwf

**Muscling:** 95% #1, 5% #1.5

**Nutrition:** Grazing rye grass & triticale; supplemented with haylage and dry hay. Free choice minerals.

**Vaccinations:** CattleMaster Gold FP 5 (1x), Vista 5 (1x), Vision 7 (2x)

**Dewormer:** Cydectin (1x), Safeguard (1x) **Implants:** Synovex-C (1x)

**Genetics:** Sired by Angus & SimAngus bulls out of Angus and crossbred cows (Hereford-X, Simmental, Balancer).

**Natural Status:** No **Heifers Open:** N/A

**Comments:** Broke to bunks and waters. Early fall born steers. Producers have worked together for many years with similar genetics and the same vaccinations. Steers are grazing with only a little feed hand fed daily. Docile and thick-made calves. 54 head from Layton Farms and 27 head from Flat Swamp. A light load of 81 head at ~46,000 lbs. Can add heifers to make a full load if the buyer wants them (heifers \$.12 back)

**Programs:**



**Flesh:** Medium

**Frame:** Medium

**Lot 1122 1 Load of STEERS**

Price: \$ \_\_\_\_\_ Buyer # \_\_\_\_\_

**TNT Family Farms**  
 Castalia, NC - 45 miles northeast of Raleigh, NC

**Backgrounded, Weaned**

**Base Weight: 725 lbs. Wt. Stop: 760 lbs. Variance: 175 lbs.**

**Pickup Date:** May 7-14 **Estimated Head Count** 66

**Slide/Shrink:** 2% shrink and slide \$5/cwt topside only

**Weigh:** Hauled 2 miles, weighed on truck on cert. scales

**Notice to load:** 48 hours **Weaned:** 150+ days

**Colors:** 96% blk/bwf, 2 hd ch-x

**Muscling:** 90% #1, 10% #1.5

**Nutrition:** 16% Performance commodity blend. Grazing rye grass; supplemented with haylage and dry hay. Free choice minerals.

**Vaccinations:** Vista Once (1x), Vision 7 (1x), Cavalry 9 (1x)

**Dewormer:** Ivomec **Implants:** None

**Genetics:** Angus-based.

**Natural Status:** No **Heifers Open:** N/A

**Comments:** Broke to bunks and waters. Good set of backgrounded, grazing steers that have not been pushed. Purchased last fall and backgrounded together for 150+ days. Grazing Marshall rye grass and could work to go to grass or feed.

**MACS Rep:** Will Edwards, 919-449-8064

**Programs:**



**Flesh:** Medium

**Frame:** Medium

**Lot 1123 1 Load of STEERS**

Price: \$ \_\_\_\_\_ Buyer # \_\_\_\_\_

**Rocking H Cattle Company**  
Gold Hill, NC - 40 miles northeast of Charlotte, NC

Home-Raised, Verified Natural, GAP-4, BeefCare, NHTC, Backgrounded

**Base Weight:** 775 lbs. **Wt. Stop:** 810 lbs. **Variance:** 150 lbs.

**Pickup Date:** May 10-15 **Estimated Head Count** 62

**Slide/Shrink:** 2% shrink and slide \$5/cwt topside only

**Weigh:** Certified ground scales at farm

**Notice to load:** 24-48 hours **Weaned:** 100+ days

**Colors:** 90% blk/bwf, 10% ch-x or red

**Muscling:** 90% #1, 10% #1.5

**Nutrition:** TMR (silage, wet corn gluten, gin trash, soyhulls) with free choice mineral and hay.

**Vaccinations:** Vista Once (1x), Vista 5 (1x), Vision 7 (2x)

**Dewormer:** Cydectin, LongRange **Implants:** None

**Genetics:** Sired by Angus & SimAngus bulls out of Angus-X cows. 60-75% Angus, 25-40% continental.

**Natural Status:** GAP-4; BeefCare; Verified Natural; NHTC; Seller Affidavit **Heifers Open:** N/A

**Comments:** Broke to bunks and waters. BQA Certified. All-natural steers that come with a GAP-4 certificate and verified natural paperwork through IMI Global.

**MACS Rep:** Marcus Harward, 704-322-0840

**Programs:**



**Flesh:** Medium

**Frame:** Medium

**Lot 1124 1 Load of STEERS**

Price: \$ \_\_\_\_\_ Buyer # \_\_\_\_\_

**Donald Chriscoe Farm**  
Asheboro, NC - 40 miles south of Greensboro, NC

All-Natural, Backgrounded, Weaned

**Base Weight:** 775 lbs. **Wt. Stop:** 810 lbs. **Variance:** 150 lbs.

**Pickup Date:** May 6-14 **Estimated Head Count** 62

**Slide/Shrink:** 2% shrink and slide \$5/cwt topside only

**Weigh:** Certified ground scales at farm

**Notice to load:** 24-48 hours **Weaned:** 90+ days

**Colors:** 90% blk/bwf, 5 hd ch-x, 1 hd red

**Muscling:** 90% #1, 10% #1.5

**Nutrition:** Haylage and DDG TMR with access to mineral, hay, and pasture

**Vaccinations:** Vista 5 (2x), Nuplura (1x), Vision 7 20/20 (1x), Ocu-guard Pinkeye (1x)

**Dewormer:** Ivomec Inject. (2x) **Implants:** None

**Genetics:** Angus-X commercial. Mainly sired by Angus and SimAngus bulls.

**Natural Status:** Seller Affidavit **Heifers Open:** N/A

**Comments:** Broke to bunks and waters. Purchased from local producers and together for 90+ days. Owner affidavit natural - signed Meyer's affidavits from original producers.

**MACS Rep:** Marcus Harward, 704-322-0840

**Programs:**



**Flesh:** Medium

**Frame:** Medium

**Lot 1125 1 Load of STEERS**

Price: \$ \_\_\_\_\_ Buyer # \_\_\_\_\_

**Vannoy Family Farms**  
 Piney Creek, NC - 35 miles north of Wilkesboro, NC

**Home-Raised, Natural, Backgrounded, Weaned**

**Base Weight: 850 lbs. Wt. Stop: 885 lbs. Variance: 175 lbs.**

**Pickup Date:** May 7-14 **Estimated Head Count** 56  
**Slide/Shrink:** No shrink and slide \$5/cwt topside only  
**Weigh:** Hauled 15 miles, weighed on the ground on cert. scales  
**Notice to load:** 48 hours **Weaned:** 90+ days  
**Colors:** 100% blk/bwf  
**Muscling:** 95% #1, 5% #1.5  
**Nutrition:** 13% grower feed with free choice mineral and pasture  
**Vaccinations:** Bovi-Shield Gold One Shot (1x), CattleMaster Gold FP 5 (1x), Ultrabac 7 (2x), Pinkeye (1x)  
**Dewormer:** Cydectin (2x) **Implants:** None  
**Genetics:** Sired by Angus bulls out of black Angus-based cows.  
**Natural Status:** Owner Affidavit Natural **Heifers Open:** N/A  
**Comments:** A very nice set of natural steers that will make a very good set of feeders. A few steers have some ring-worm spots. 65 head to sort from - buyer can take one load or all 65 head.  
**MACS Rep:** Jimmy Dagenhart, 704-425-3587



**Flesh:** Medium  
**Frame:** Medium

**Programs:**

*Natural*  
**AFFIDAVIT**



**Lot 1126 1 Load of HEIFERS**

Price: \$ \_\_\_\_\_ Buyer # \_\_\_\_\_

**Hannah Cattle Company - Matt Hannah**  
 Mocksville, NC - 25 miles northeast of Statesville, NC

**Backgrounded, Weaned, BQA Certified, Guaranteed Open**

**Base Weight: 575 lbs. Wt. Stop: 610 lbs. Variance: 150 lbs.**

**Pickup Date:** May 6-12 **Estimated Head Count** 83  
**Slide/Shrink:** 2% shrink and slide \$10/cwt topside only  
**Weigh:** Hauled 10 miles, weighed on truck on cert. scales  
**Notice to load:** 48 hours **Weaned:** 90+ days  
**Colors:** 95% blk/bwf, 4 hd ch-x, 2 hd red - can make all blk/bwf  
**Muscling:** 90% #1, 10% #1.5  
**Nutrition:** A few lbs. of high-fiber commodity feed with free choice mineral, pasture, and hay  
**Vaccinations:** PrimeVAC - Vista Once (1x), Vista 5 (1x), Cavalry 9 (2x)  
**Dewormer:** Safeguard (1x), Cydectin (1x) **Implants:** Revalor G  
**Genetics:** Angus-based  
**Natural Status:** No **Heifers Open:** Vet palpated, guaranteed open.  
**Comments:** 110 head to sort from. Broke to bunks and waters. Purchased and put out on grass for 90+ days. Can make the load all blk/bwf a buyer's request. Palpated by Dr. Truman Sanner, Rocky Creek Vet Service.  
**MACS Rep:** Jimmy Dagenhart, 704-425-3587

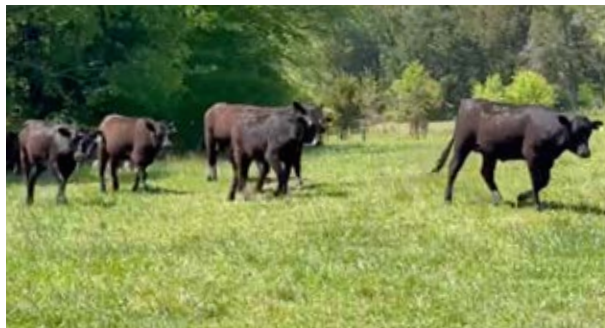

**Flesh:** Medium  
**Frame:** Medium

**Programs:**

**PrimeVAC**  
 BY MERCK ANIMAL HEALTH



**Lot 1127 1 Load of HEIFERS**

Price: \$ \_\_\_\_\_ Buyer # \_\_\_\_\_

**Rosenbaum Feeder Cattle**  
 Glade Springs, VA - 15 miles east of Abingdon, VA

**Backgrounded, Weaned, Guaranteed Open**

**Base Weight: 620 lbs. Wt. Stop: 655 lbs. Variance: 150 lbs.**

**Pickup Date:** May 6-14 **Estimated Head Count** 77

**Slide/Shrink:** 2% shrink and slide \$8/cwt topside only

**Weigh:** Certified ground scales at farm

**Notice to load:** 48 hours **Weaned:** 90+ days

**Colors:** 80% blk/bwf, 20% red or ch-x

**Muscling:** 90% #1, 10% #1.5

**Nutrition:** 5# ph/pd of TMR feed and on rye pasture with free choice hay and minerals

**Vaccinations:** Bovi-Shield Gold 5 (2x), Presponse (2x), Inforce 3 (1x), Ultrabac 7 somubac (1x), UltraChoice 8 (1x)

**Dewormer:** Ivomec Pour-On (2x) **Implants:** None

**Genetics:** Angus-based

**Natural Status:** No **Heifers Open:** Guaranteed open - have not been palpated.

**Comments:** Broke to bunks and waters. Purchased and have been together running out on grass for at least 90 days. Given lut & dex when brought in.

**MACS Rep:** Marcus Harward, 704-322-0840

**Programs:**  



**Flesh:** Medium

**Frame:** Medium

**Lot 1128 1 Load of HEIFERS**

Price: \$ \_\_\_\_\_ Buyer # \_\_\_\_\_

**Rosenbaum Feeder Cattle**  
 Glade Springs, VA - 15 miles east of Abingdon, VA

**Backgrounded, Weaned, Guaranteed Open**

**Base Weight: 715 lbs. Wt. Stop: 750 lbs. Variance: 150 lbs.**

**Pickup Date:** May 6-14 **Estimated Head Count** 67

**Slide/Shrink:** 2% shrink and slide \$5/cwt topside only

**Weigh:** Certified ground scales at farm

**Notice to load:** 48 hours **Weaned:** 90+ days

**Colors:** 80% blk/bwf, 20% red or ch-x

**Muscling:** 90% #1, 10% #1.5

**Nutrition:** 5# ph/pd of TMR feed and on rye pasture with free choice hay and minerals

**Vaccinations:** Bovi-Shield Gold 5 (2x), Presponse (2x), Inforce 3 (1x), Ultrabac 7 somubac (1x), UltraChoice 8 (1x)

**Dewormer:** Ivomec Pour-On (2x) **Implants:** None

**Genetics:** Angus-based

**Natural Status:** No **Heifers Open:** Guaranteed open - have not been palpated.

**Comments:** Broke to bunks and waters. Purchased and have been together running out on grass for at least 90 days. Given lut & dex when brought in.

**MACS Rep:** Marcus Harward, 704-322-0840

**Programs:**  



**Flesh:** Medium

**Frame:** Medium

**Lot 1129 2 Loads of HEIFERS**

Price: \$ \_\_\_\_\_ Buyer # \_\_\_\_\_

**Rocking H Cattle Company**  
Turnersburg, NC - 10 miles northwest of Statesville, NC

Home-Raised, Verified Natural, GAP-4, BeefCare, NHTC, Backgrounded

**Base Weight: 745 lbs. Wt. Stop: 780 lbs. Variance: 175 lbs.**

**Pickup Date:** May 11-15 **Estimated Head Count** 129

**Slide/Shrink:** 2% shrink and slide \$5/cwt topside only

**Weigh:** Certified ground scales

**Notice to load:** 48 hours **Weaned:** 100+ days

**Colors:** 90% blk/bwf, 10% ch-x or red

**Muscling:** 90% #1, 10% #1.5

**Nutrition:** TMR (silage, wet corn gluten, gin trash, soyhulls) with free choice mineral and hay.

**Vaccinations:** Vista Once (1x), Vista 5 (1x), Vision 7 (2x)

**Dewormer:** Cydectin, LongRange **Implants:** None

**Genetics:** Sired by Angus & SimAngus bulls out of Angus-X cows. 60-75% Angus, 25-40% continental.

**Natural Status:** GAP-4; BeefCare; Verified Natural; NHTC; Seller Affidavit **Heifers Open:** Vet palpated, guaranteed open.

**Comments:** Broke to bunks and waters. BQA Certified. All-natural heifers that come with a GAP-4 certificate and verified natural paperwork through IMI Global. Palpated by Rocky Creek Vet Service.

**MACS Rep:** Marcus Harward, 704-322-0840

**Programs:**



**Flesh:** Medium

**Frame:** Medium

**Lot 1130 0.7 Load of HEIFERS**

Price: \$ \_\_\_\_\_ Buyer # \_\_\_\_\_

**Vannoy Family Farms**  
Piney Creek, NC - 35 miles north of Wilkesboro, NC

Home-Raised, Natural, Backgrounded, Weaned

**Base Weight: 750 lbs. Wt. Stop: 785 lbs. Variance: 150 lbs.**

**Pickup Date:** May 7-14 **Estimated Head Count** 45

**Slide/Shrink:** No shrink and slide \$5/cwt topside only

**Weigh:** Hauled 15 miles, weighed on the ground on cert. scales

**Notice to load:** 48 hours **Weaned:** 90+ days

**Colors:** 100% blk/bwf

**Muscling:** 95% #1, 5% #1.5

**Nutrition:** 13% grower feed with free choice mineral and pasture

**Vaccinations:** Bovi-Shield Gold One Shot (1x), CattleMaster Gold FP 5 (1x), Ultrabac 7 (2x), Pinkeye (1x)

**Dewormer:** Cydectin (2x) **Implants:** None

**Genetics:** Sired by Angus bulls out of black Angus-based cows.

**Natural Status:** Owner Affidavit Natural. **Heifers Open:** Not guaranteed

**Comments:** A partial load of 45 head to make about 33,000 lbs. A few heifers have some ringworm spots.

**MACS Rep:** Jimmy Dagenhart, 704-425-3587

**Programs:**



**Flesh:** Medium

**Frame:** Medium



**Lot 1131 1 Load of HEIFERS**

Price: \$ \_\_\_\_\_ Buyer # \_\_\_\_\_

**Hemric Farms - Van Hemric**  
 Ronda, NC - 40 miles northwest of Statesville, NC

**Home-Raised, GAP-4, Backgrounded, Weaned, BQA Certified**

**Base Weight: 760 lbs. Wt. Stop: 795 lbs. Variance: 100 lbs.**

**Pickup Date:** May 5-14 **Estimated Head Count** 63

**Slide/Shrink:** 2% shrink and slide \$5/cwt topside only

**Weigh:** Certified ground scales at farm

**Notice to load:** 48 hours **Weaned:** 100+ days

**Colors:** 94% blk/bwf (1 mix w/spots), 3 hd ch-x, 1 hd red

**Muscling:** 90% #1, 10% #1.5

**Nutrition:** TMR of corn silage, soybean meal, hay, and mineral and on pasture.

**Vaccinations:** Pyramid 5 w/Prespense (1x), Nasalgen (1x), Triangle 10 (1x), Vision 7 (2x)

**Dewormer:** Cydectin (2x) **Implants:** None

**Genetics:** Sired by purebred Angus bulls out of black Angus-based cows.

**Natural Status:** GAP-4; Seller Affidavit **Heifers Open:** Guaranteed open.

**Comments:** Broke to bunks and waters. 85 head to sort one load out of. Heifers were weaned January 15th and back-grounded at the farm. All-natural heifers that come with GAP-4 certification and will sign natural affidavits.

**MACS Rep:** Jimmy Dagenhart, 704-425-3587

**Programs:**



**Flesh:** Medium

**Frame:** Medium

**Lot 1132 2 Loads of HEIFERS**

Price: \$ \_\_\_\_\_ Buyer # \_\_\_\_\_

**Donald Chriscoe Farm**  
 Asheboro, NC - 40 miles south of Greensboro, NC

**All-Natural, Backgrounded, Weaned**

**Base Weight: 775 lbs. Wt. Stop: 810 lbs. Variance: 150 lbs.**

**Pickup Date:** May 6-14 **Estimated Head Count** 124

**Slide/Shrink:** 2% shrink and slide \$5/cwt topside only

**Weigh:** Certified ground scales at farm

**Notice to load:** 24-48 hours **Weaned:** 90+ days

**Colors:** 94% blk/bwf, 5 hd ch-x, 2 hd red

**Muscling:** 95% #1, 5% #1.5

**Nutrition:** Haylage and DDG TMR with access to mineral, hay, and pasture

**Vaccinations:** Vista 5 (2x), Nuplura (1x), Vision 7 20/20 (1x), Ocu-guard Pinkeye (1x)

**Dewormer:** Ivomec Inject. (2x) **Implants:** None

**Genetics:** Angus-X commercial. Mainly sired by Angus and SimAngus bulls.

**Natural Status:** Seller affidavit **Heifers Open:** Palpated, guaranteed open.

**Comments:** Broke to bunks and waters. Purchased from local producers and together for 90+ days. Owner affidavit natural - signed Meyer's affidavits from original producers.

**MACS Rep:** Marcus Harward, 704-322-0840

**Programs:**



**Flesh:** Medium

**Frame:** Medium

**Lot 1133 1 Load of HEIFERS**

Price: \$ \_\_\_\_\_ Buyer # \_\_\_\_\_

**Ridgecrest Farms**  
Lawsonville, NC - 35 miles north of Winston-Salem, NC

**Backgrounded, Weaned, Guaranteed Open**

**Base Weight: 785 lbs. Wt. Stop: 820 lbs. Variance: 125 lbs.**

**Pickup Date:** May 6-14 **Estimated Head Count** 61

**Slide/Shrink:** 2% shrink and slide \$5/cwt topside only

**Weigh:** Certified ground scales at farm

**Notice to load:** 48 hours **Weaned:** 90+ days

**Colors:** 95% blk/bwf, 2 hd ch-x, 2 hd red

**Muscling:** 95% #1, 5% #1.5

**Nutrition:** TMR (chopped hay, soyhulls, and corn gluten) with free choice mineral and pasture.

**Vaccinations:** Double vaccinated - Bovi-Shield Gold 5 (2x), Vista Once SQ (1x), Inforce 3 (1x), Vision 7 (2x)

**Dewormer:** Ivermectin, Safeguard **Implants:** None

**Genetics:** Angus-X commercial.

**Natural Status:** No **Heifers Open:** Vet palpated, guaranteed open.

**Comments:** Broke to bunks and waters. Purchased, double vaccinated, and running together for 100+ days. 2-3 may have a blue eye. Most calves are within 125 lbs variance, 3-5 hd are over the 125# spread.

**MACS Rep:** Mark Bray, 276-952-5630

**Programs:**



**Flesh:** Medium

**Frame:** Medium

**Lot 1134 1 Load of STRS/HFRS**

Price: \$ \_\_\_\_\_ Buyer # \_\_\_\_\_

**Willis Farms - Evan Willis**  
Hillsboro, TN - 60 miles northwest of Chattanooga, TN

**Backgrounded, Weaned, Guaranteed Open, BQA Certified**

**~45 Steers Wt: 775 lbs. Wt. Stop: 810 lbs. Variance: 200 lbs.**

**~21 Hfrs Wt: 775 lbs. Wt. Stop: 810 lbs. Variance: 200 lbs.**

**Heifers sell \$.08 back**

**Pickup Date:** May 10-14

**Slide/Shrink:** 2% shrink and slide \$5/cwt topside only

**Weigh:** Hauled 15 miles, weighed on cert. truck scales

**Notice:** 72 hours **Weaned:** 120+ days

**Colors:** 65 hd blk/bwf, 1 hd red

**Muscling:** 90% #1, 10% #1.5

**Nutrition:** 10# ph/pd of DDG & cracked corn 50/50 with free choice pasture, mineral, and hay

**Vaccinations:** Bovi-Shield Gold One Shot (1x), Pyramid 5 w/ presponse (1x), Inforce 3 (1x), Ultrabac 7 (2x)

**Dewormer:** Eprinex (1x) **Implants:** None

**Genetics:** Sired by Angus and SimAngus bulls out of Angus-X cows.

**Natural Status:** No **Heifers Open:** Guaranteed open, given lulatoryse.

**Comments:** Bunk broke and broke to waters. A nice split load of calves - partially home-raised with the remainder purchased from the graded feeder calf sale in December. All are weaned 120-150 days.

**MACS Rep:** David Landreth, 864-444-8214

**Programs:**



**Flesh:** Medium

**Frame:** Medium



## 2021 Graded Feeder Calf Sales

*at Stanly County Livestock Market, Norwood, NC*

SALE TYPE	SALE DATE
Non-Weaned	May 6
Weaned	June 17
Weaned	August 5
Weaned	September 9

### Non-Weaned Sale Requirements

- Steers & Heifers • 300+ lbs (no maximum weight) • Tagged with official sale ear tag
- No horns • Vaccinations given between 21 and 60 days prior to the sale date

#### VACCINATIONS (minimum requirements)

- 1 dose of Modified-Live Viral (MLV) vaccine for IBR-BVD-P13-BRSV
- 1 dose of Mannheimia Haemolytica (Pasteurella), can give with MLV vaccine
- 1 dose of Clostridial (blackleg) vaccine
- Parasite Control (Dewormer)
- Implants are optional

### Weaned Sale Requirements

- Steers & Heifers • 400+ lbs (no maximum weight) • Tagged with official sale ear tag
- Heifers guaranteed open • Weaned for at least 45 days • No horns
- Vaccinations given between 21 days and 4 months prior to the sale
- Booster vaccine must be given between 21 and 60 days prior to the sale date

#### VACCINATIONS • 2 doses of Modified Live Respiratory vaccine for IBR-BVD-P13-BRSV

- 1 dose of Mannheimia Haemolytica (Pasteurella), can give with MLV vaccine
- 2 doses of Clostridial (blackleg) vaccine • 1 dose of Haemophilus Somnus
- Parasite Control (Dewormer) • Implants are optional

## **UPCOMING VIDEO SALE SCHEDULE**

*FIRST and THIRD Tuesdays of the month at 1:00 pm est.*

**May 18**  
**June 1**  
**June 15**  
**July 6**  
**July 20**  
**August 3**  
**August 17**

**September 7**  
**September 21**  
**October 5**  
**October 19**  
**November 2**  
**November 16**  
**December 7**



28978 Misenheimer Rd • Richfield, NC 28137  
Brooke Harward: 704-322-9770 • Marcus Harward: 704-322-0840

info@macsvideo.com • [www.MACsvideo.com](http://www.MACsvideo.com)